

FRONT ELEVATION

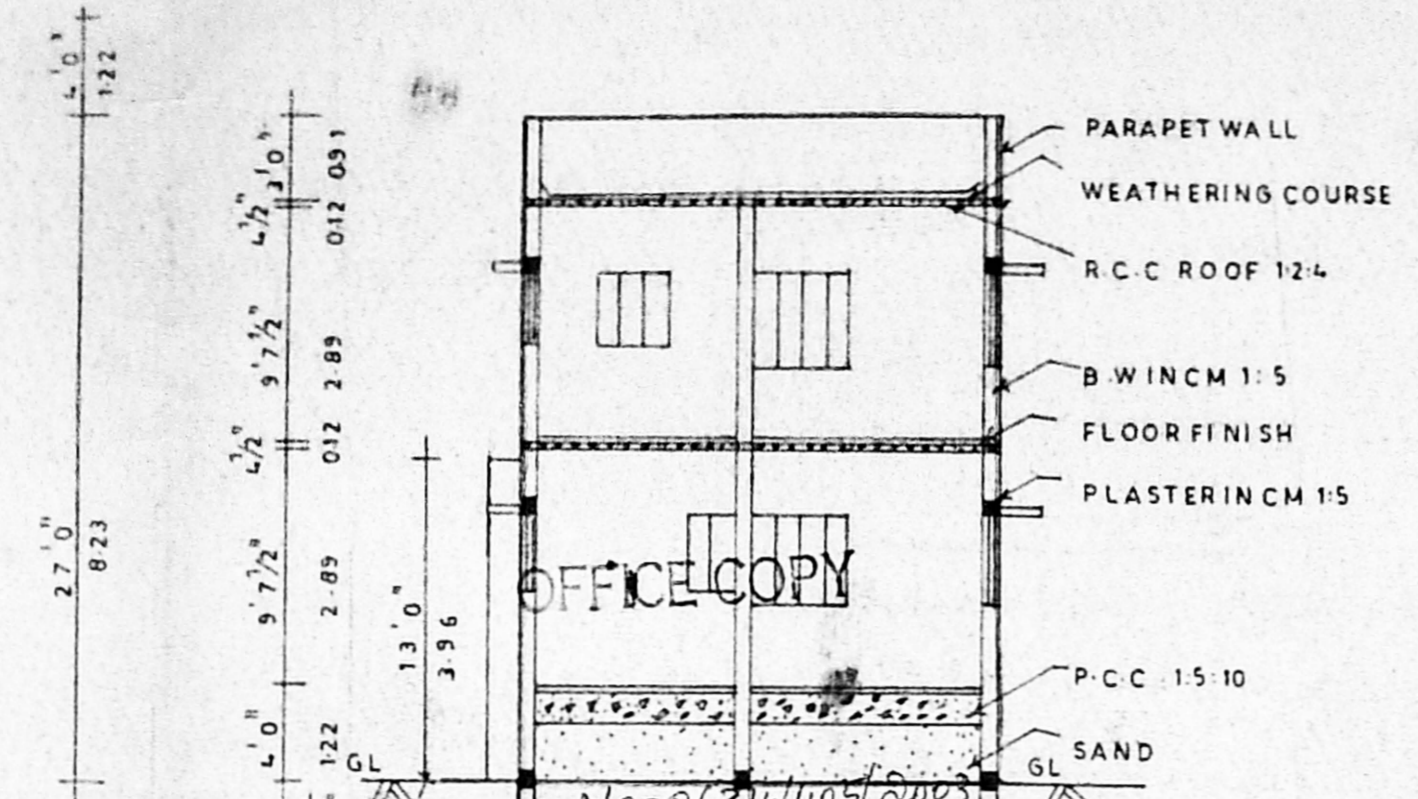

APPROVED
 SUBJECT TO THE CONDITIONS IN
 THIS OFFICE LETTER
SECTION 303A
 No. 1012/20
 Date 10/12/20
 FOR MEMBER SECRETARY
 CHENNAI METROPOLITAN
 DEVELOPMENT AUTHORITY
 CHENNAI - 600 008.

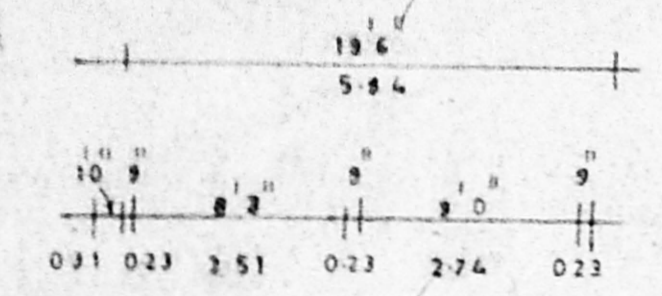
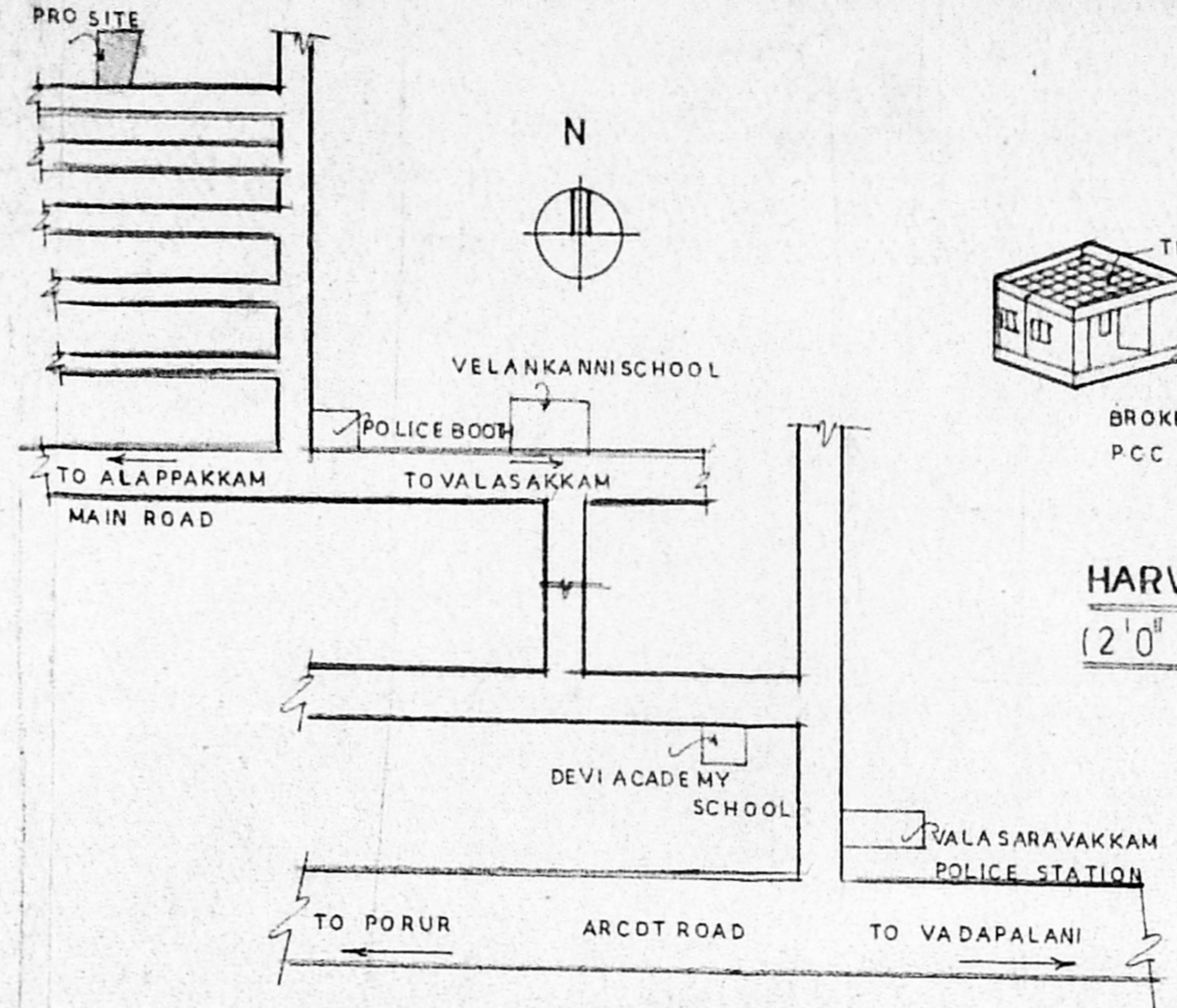

KEY PLAN (N.T.S)

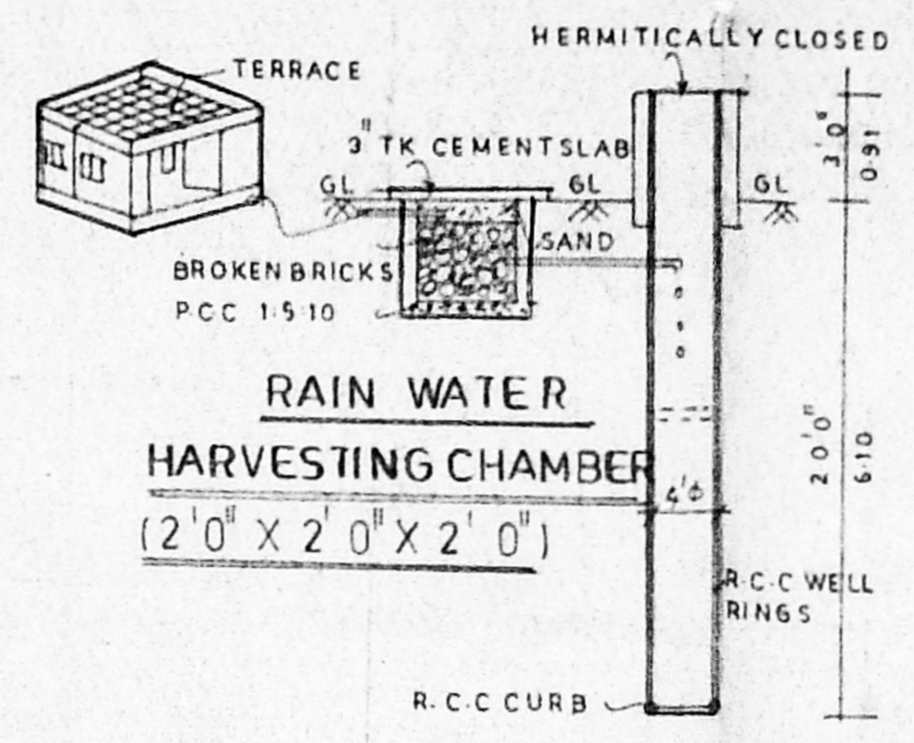

WELL DETAILS

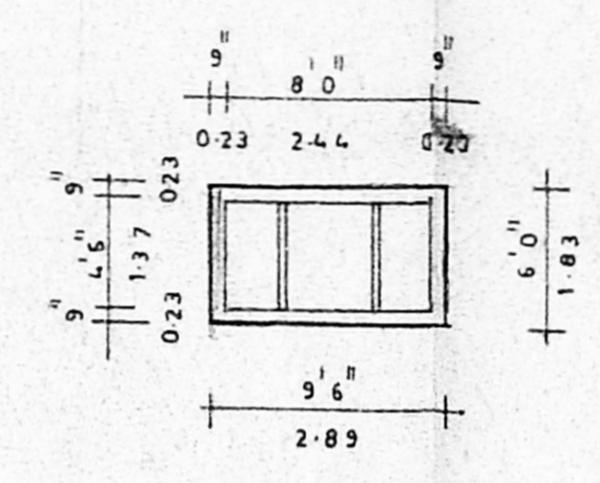

SEPTIC TANK DETAILS

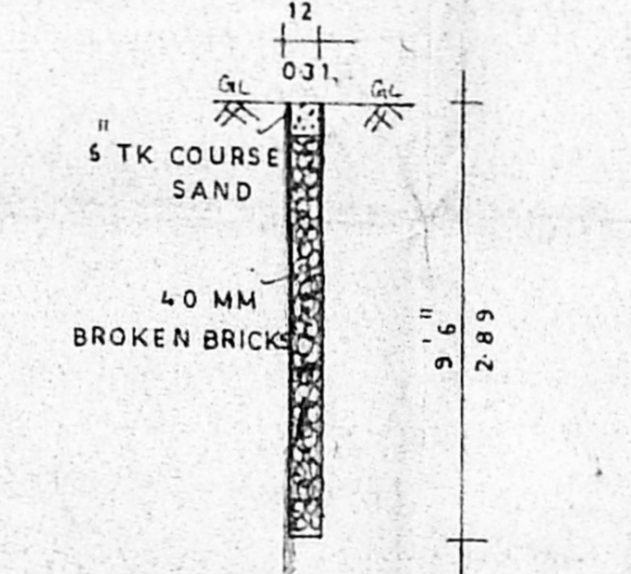

PERCOLATION PIT

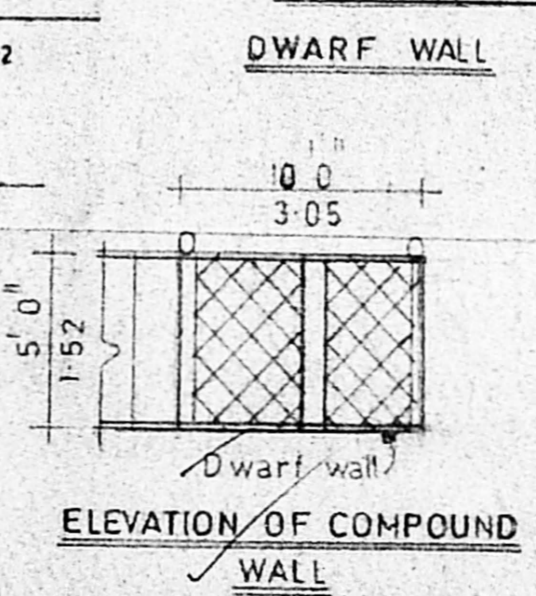

ELEVATION OF COMPOUND WALL

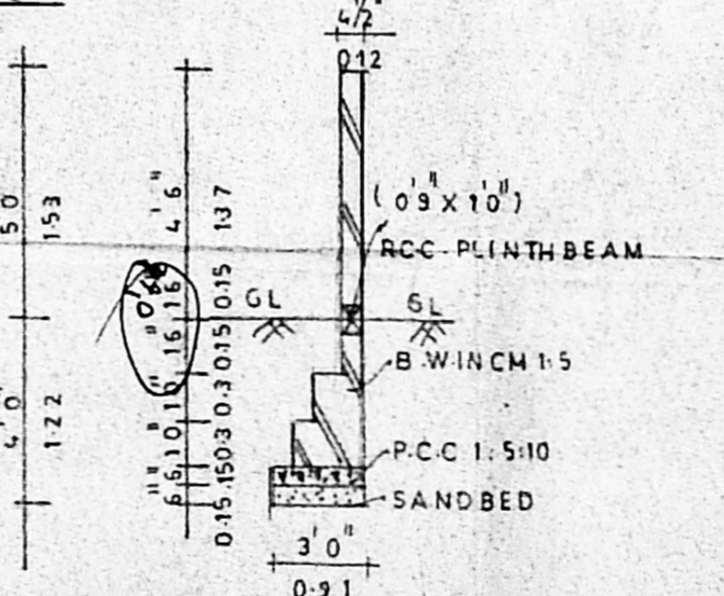

SECTION OF COMPOUND WALL

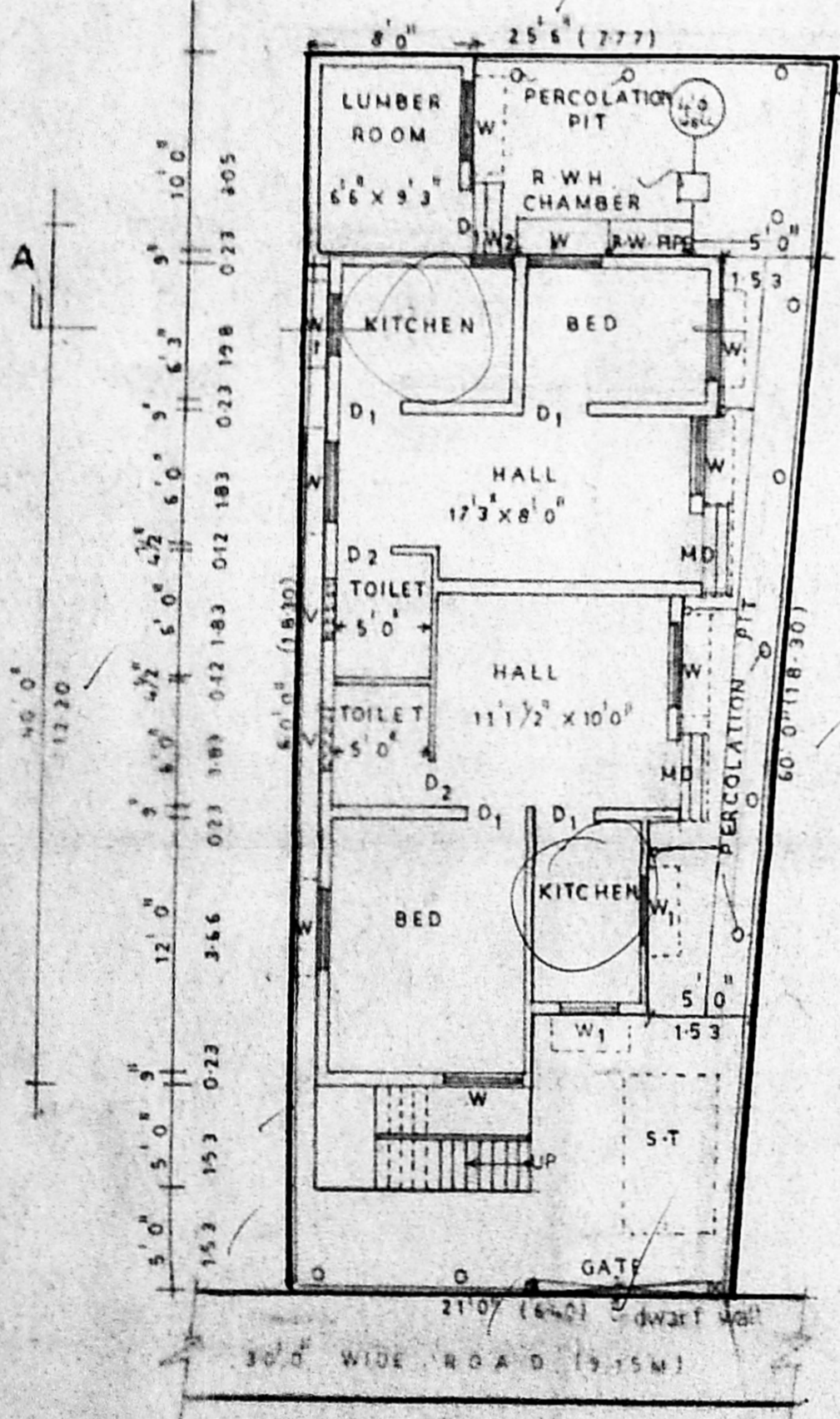

SITE CUM GROUND FLOOR PLAN

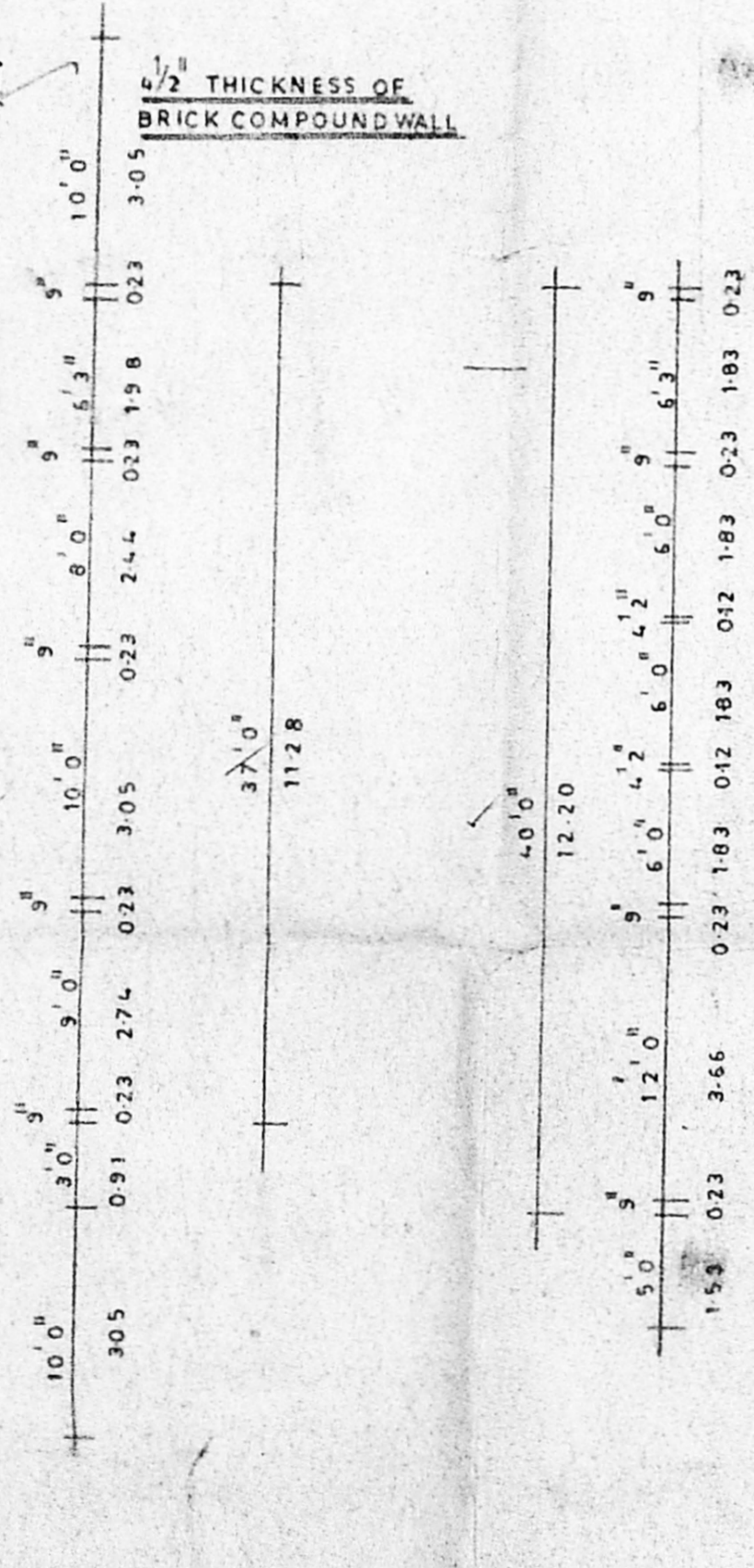

FIRST FLOOR PLAN

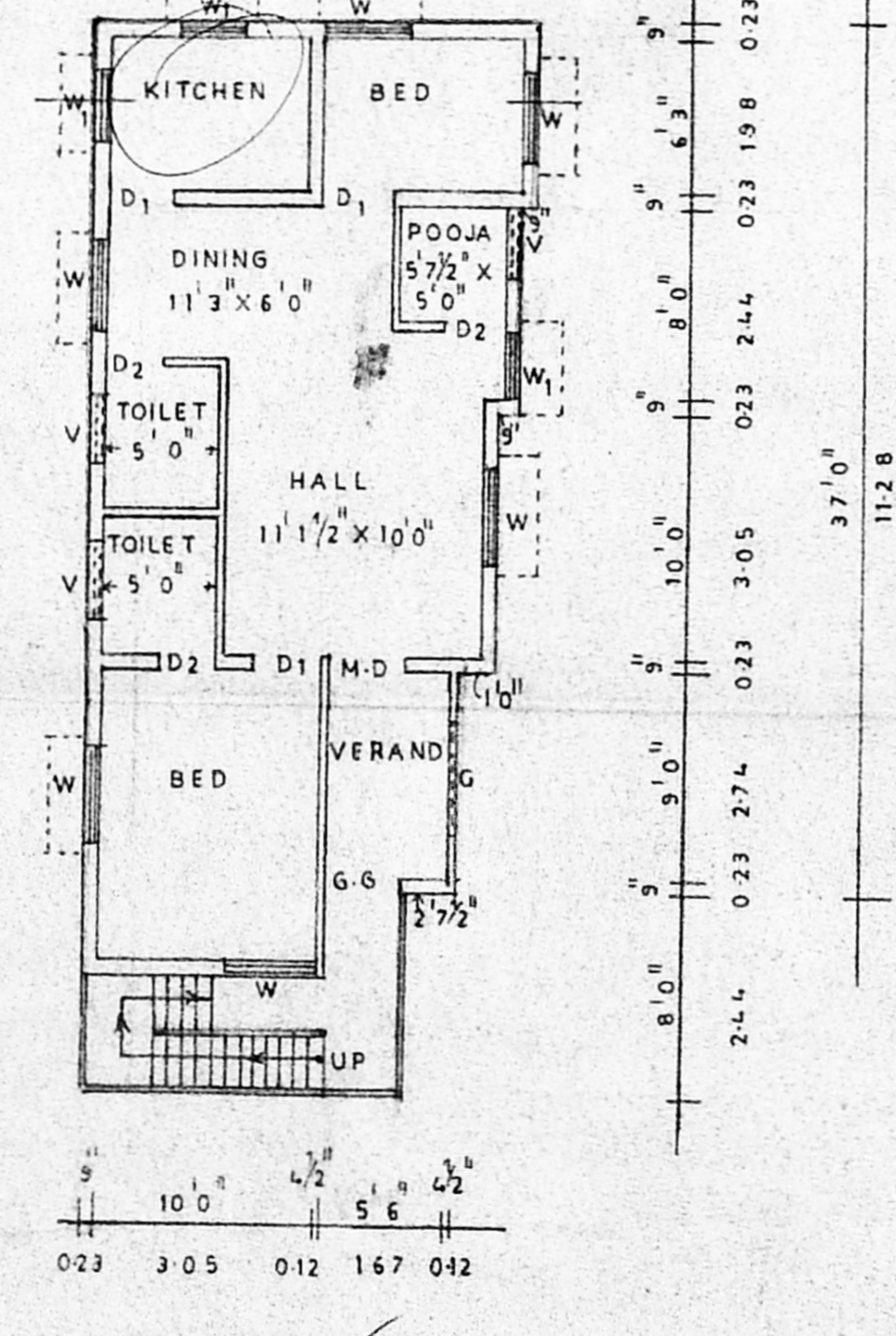

TERRACE FLOOR PLAN

PLAN SHOWING THE PROPOSED CONSTRUCTION OF GROUND FLOOR AND FIRST FLOOR RESIDENTIAL BUILDING IN PLOT NO. 137, SANOBIAN I, AT ASTALAKSHI NAGAR, MADHURA ALAPAKKAM VILLAGE, MADHURAVOYAL TOWN PANCHAYAT, AMBATTUR TALUK, THIRUVALUR DISTRICT.
 LAY OUT APPROVED NO. P.P.D - NO - 31 / 88
 SCALE 1:100 ALL DIMENSION ARE IN FEET AND METRE

Area details	sq.ft	sq.m
Plot area	1395.0	129.64
Ground floor area	788.55	73.28
First floor area	707.80	65.78
Total built up area	1496.35	139.06
Coverage : 56.5%	f.s.i 1.07	

Joineries		
M D Main door	33' x 7' 0"	0.99 x 2.14
D1 Door	3' 0" x 7' 0"	0.91 x 2.14
D2 " "	2' 6" x 7' 0"	0.76 x 2.14
W Window	4' 0" x 4' 0"	1.22 x 1.22
W1 " "	3' 0" x 3' 0"	0.91 x 0.91
W2 " "	2' 6" x 3' 0"	0.76 x 0.91
V Ventilator	3' 0" x 2' 0"	0.91 x 0.91
G Grill	4' 6" x 4' 0"	1.37 x 1.22
G.G Grillgate	33' x 7' 0"	0.99 x 2.14

Colour index
 Proposed ○ Road ● Boundary ●

(Signature)
 (K. NANDAGOPAL)

Applicant
 ER. P.S.J. BALANRAJAN
 Consulting Engineer,
 Licensed Surveyor, Class-II, No. 404
 Corporation of Chennai & C.M.A.
 M/S. SWATHISH PLANNERS,
 1, Muthuramalingam Road Street,
 Opp to Kesavardhini Bus Stop,
 Arcot Road, Valasaravakkam,
 CHENNAI - 600 087,
 Licensed surveyor